

Patient report

Bio-Rad DATE: 08/20/2019
D-10 TIME: 02:41 PM
S/N: #DJ4I016123 Software version: 4.30-2
Sample ID: 10579606
Injection date 08/20/2019 02:25 PM
Injection #: 23 Method: HbA1c
Rack #: --- Rack position: 2

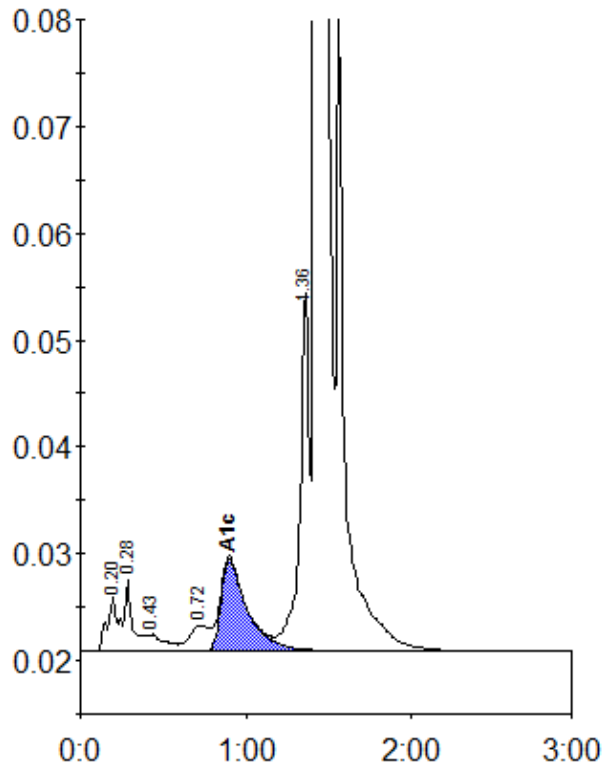

Peak table - ID: 10579606

Peak	R.time	Height	Area	Area %
A1a	0.20	5110	19538	0.7
A1b	0.28	6652	27705	1.0
F	0.43	1556	11506	0.4
LA1c/CHb-1	0.72	2409	20283	0.7
A1c	0.90	8661	94925	4.8
P3	1.36	33727	133187	4.7
A0	1.42	787793	2518434	89.1
Total Area:		2825578		

Concentration:	%
A1c	4.8